

Torrens 41269

REGISTERED LAND SURVEY NUMBER 36

Haven Township
Sherburne County, MN

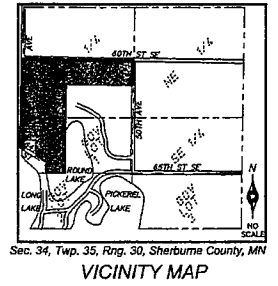
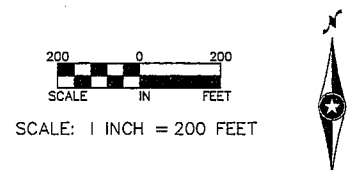
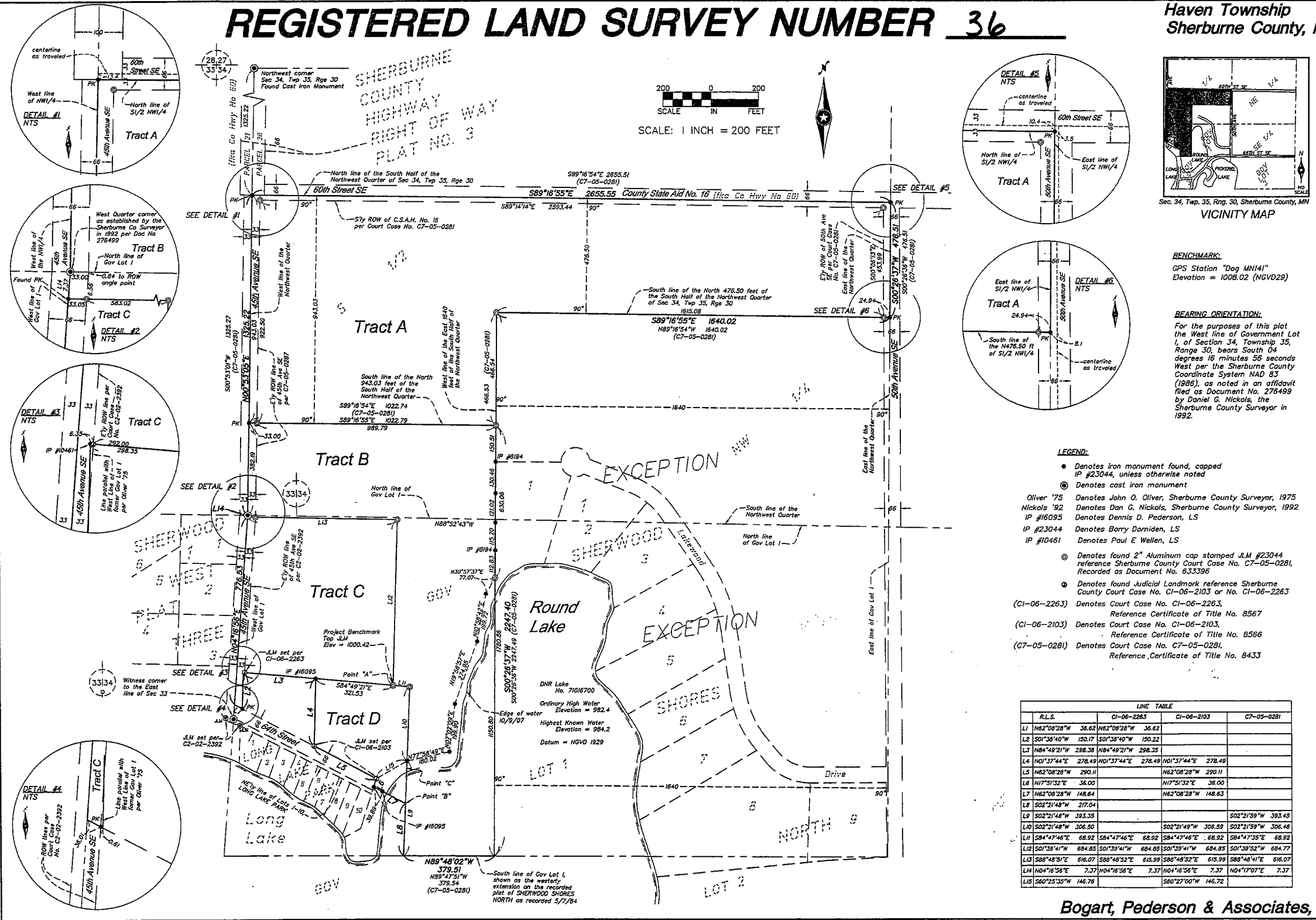

BENCHMARK:
GPS Station "Dog MN141"
Elevation = 1008.02 (NGVD29)

BEARING ORIENTATION:
For the purposes of this plat the West line of Government Lot 1 of Section 34, Township 35, Range 30, bears South 04 degrees 16 minutes 56 seconds West per the Sherburne County Coordinate System NAD 83 (1986), as noted in an affidavit filed as Document No. 276489 by Daniel G. Nickols, the Sherburne County Surveyor in 1992.

- LEGEND:**
- Denotes iron monument found, capped
IP #23044, unless otherwise noted
 - ⊙ Denotes cast iron monument
 - Oliver '75 Denotes John O. Oliver, Sherburne County Surveyor, 1975
 - Nickols '92 Denotes Dan G. Nickols, Sherburne County Surveyor, 1992
 - IP #16095 Denotes Dennis D. Pederson, LS
 - IP #23044 Denotes Barry Dorniden, LS
 - IP #10461 Denotes Paul E. Wallen, LS
 - ⊙ Denotes found 2" Aluminum cap stamped JLM #23044, reference Sherburne County Court Case No. C7-05-0281, Recorded as Document No. 633396
 - ⊙ Denotes found Judicial Landmark reference Sherburne County Court Case No. C1-06-2103 or No. C1-06-2263 (C1-06-2263) Denotes Court Case No. C1-06-2263, Reference Certificate of Title No. 8567 (C1-06-2103) Denotes Court Case No. C1-06-2103, Reference Certificate of Title No. 8566 (C7-05-0281) Denotes Court Case No. C7-05-0281, Reference Certificate of Title No. 8433

LINE TABLE				
RLS.		C1-06-2263	C1-06-2103	C7-05-0281
L1	N62°08'28"W 36.82	N62°08'28"W 36.82		
L2	S01°38'40"W 150.17	S01°38'40"W 150.22		
L3	N84°49'21"W 298.38	N84°49'21"W 298.35		
L4	N01°37'44"E 278.49	N01°37'44"E 278.49		
L5	N62°08'28"W 290.11	N62°08'28"W 290.11		
L6	N17°51'32"E 36.00	N17°51'32"E 36.00		
L7	N62°08'28"W 148.64	N62°08'28"W 148.63		
L8	S02°21'48"W 217.04			
L9	S02°21'48"W 393.35		S02°21'59"W 393.45	
L10	S02°21'48"W 306.50		S02°21'59"W 306.48	
L11	S84°47'46"E 68.92	S84°47'46"E 68.92	S84°47'35"E 68.92	
L12	S01°39'41"W 684.85	S01°39'41"W 684.85	S01°39'52"W 684.77	
L13	S88°48'51"E 616.07	S88°48'52"E 616.99	S88°48'52"E 616.99	S88°48'41"E 616.07
L14	N04°16'56"E 7.37	N04°16'56"E 7.37	N04°17'09"E 7.37	
L15	S60°25'35"W 146.76	S60°27'00"W 146.72		

Example 2